BK 39 X Pg 5

104294

CERTIFICATE OF OWNERSHIP AND DEDICATION

This is to certify that the undersigned is the owner of the land shown on this plat and hereby acknowledges the same to be the plat of

Part I of MONTICELLO PLACE SECTION 3A

and does hereby dedicate to public use the

DRIVE, COURT & PLACE

shown hereon.

OWNERS: *Phillip W. Leigh*

CERTIFICATE OF ACKNOWLEDGEMENT

State of Kentucky
County of Jefferson SS

I, Samantha A. Fuller
Notary Public in and for the county aforesaid do hereby certify that the foregoing plat of Part I of MONTICELLO PLACE SECTION 3A

was this day presented to me by Phillip W. Leigh

known to me, who executed the Certificates in my presence and acknowledge to be his free act and deed.

Witnessed my hand and seal this 25th day of July 19 91

My commission expires 8th day of September 19 91

Samantha A. Fuller
Notary Public.

LAND SURVEYOR'S CERTIFICATE

I hereby certify that this plat and survey were made under my supervision, and that the angular and linear measurements as witnessed by monuments shown hereon, are true and correct to the best of my knowledge and belief. This survey and plat meets or exceeds the minimum standards of governing authorities.

[signature] date 10-4-1991

CERTIFICATE OF RESERVATION OF GAS EASEMENT

The spaces outlined by dashed lines and marked "Gas Easement" are hereby reserved as easements for underground gas lines and appurtenances thereof, including the right to construct, operate, maintain, repair and remove such underground gas lines and appurtenances, and the right of ingress and egress over all lots to and from the easements and the right to cut down any trees within the easement that may interfere with the installation or operation of the lines. No permanent structure shall be erected within the easement. Any gas utility using said easement at *option may remove permanent structure or obstruction within* the easement. Fences, shrubbery and garden may occupy easement area at the property owner's risk.

Phillip W. Leigh

CERTIFICATE OF APPROVAL

Approved this 21st day of October 19 91
Louisville and Jefferson County Planning Commission

[signature]
Executive Director

ELECTRIC & TELEPHONE EASEMENTS

The spaces outlined by dashed lines and marked "electric and telephone easement" are hereby reserved as easements for electric and telephone utility purposes, which include: (1) the right of ingress and egress across all lots, access areas, and ways to and from the easements; (2) the right to cut down or trim any trees within the easement; (3) the right to trim or cut down any trees outside easement area within 10' of the closest conductor within the easement or a public way; (4) the right to cut down or trim any trees on private property that may be so defective as to present a hazard to the utility lines after reasonable notice to the property owner; (5) the right of any utility company using said easements to remove permanent structures or obstructions within the easement. No permanent structures shall be erected within the easement. Fences, shrubbery and gardens may occupy easement area at property owner's risk. The developer is to remove all trees that may interfere with the original construction of the electric lines and telephone lines to serve this subdivision.(A) All property owners electric utility service lines shall be underground at locations designed by Louisville Gas and Electric Company (from L.G.&E.'s termination point throughout length of service lines to customer's building); and title thereto shall remain in, and the cost of installation and maintenance thereof shall be borne individually by the respective lot owner upon which the said service line is located. Appropriate easement are hereby dedicated and reserved to each property owner, together with the right ingress and egress over abutting lots or properties to install, operate and maintain electric service lines to L.G.&E.'s termination points. Electric service lines, as installed shall determine the exact location of said easements.(B) The electric and telephone easements shown on this plat shall be *maintained and preserved in their present condition and no encroachment therein* and no change in the grade or elevation thereof shall be made by any person or lot owner without the consent in writing of the Louisville Gas and Electric Company and South Central Bell Telephone Company.(C) Easements for overhead electric transmission and distribution feederlines, poles and equipment appropriate in connection therewith are reserved over, across and under all spaces (including park, open and drainage space areas), outlined by dash lines and designated for underground and overhead facilities. Above ground electric transformers and pedestals may be installed at appropriate points in any electric easement. In consideration of L.G.&E.'s bringing service to the property shown on this plat it is granted the right to make further extensions of its lines from all overhead and underground distribution lines.(D) Above ground *telephone facilities and pedestals may be installed at appropriate points in any* telephone easement.
NOTE: Also the right to overhang lots with service wires to serve adjoining lots.

OWNERS: *Phillip W. Leigh*

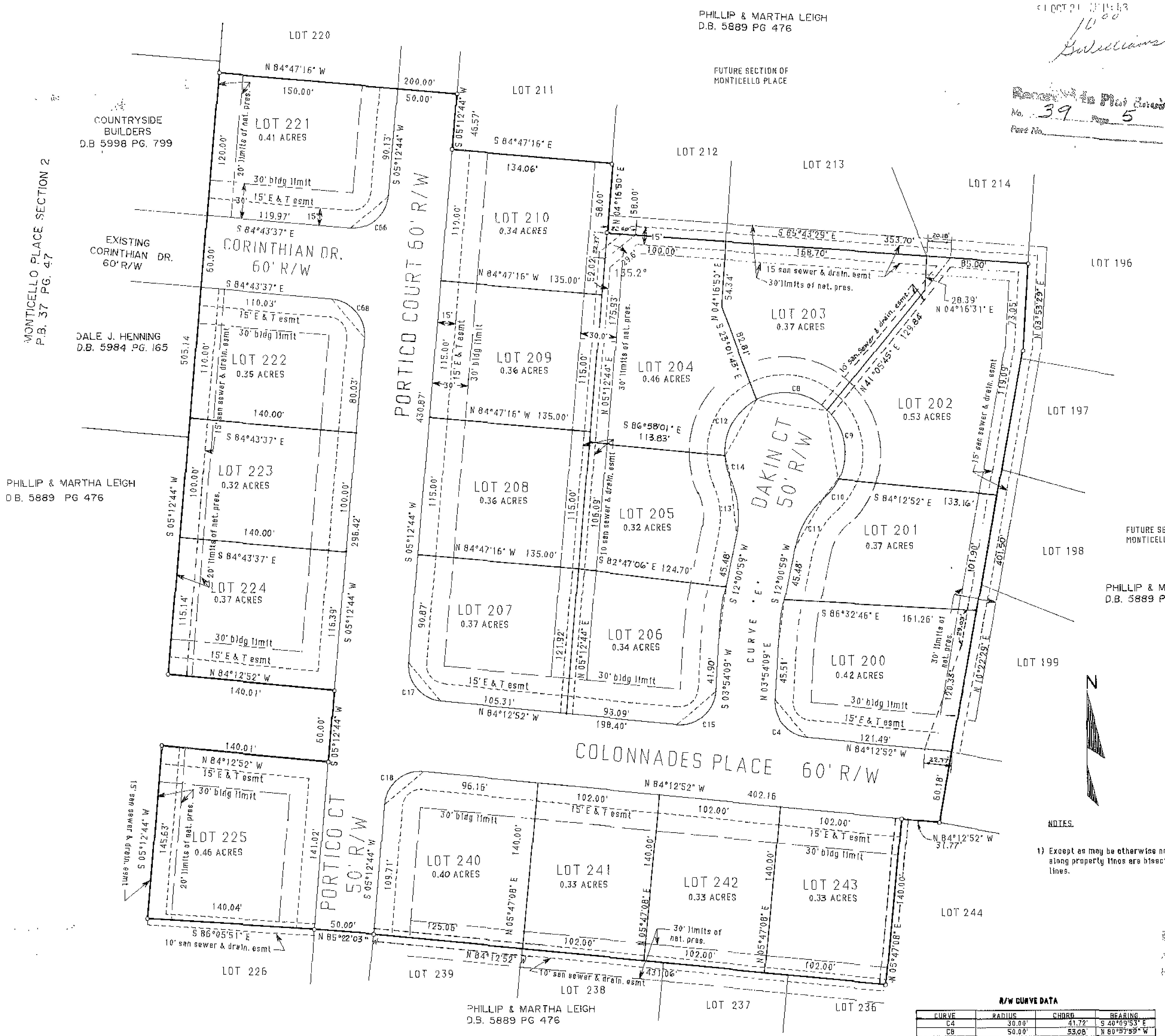

Recorded in Plat Cabinet No. 39 Page 5

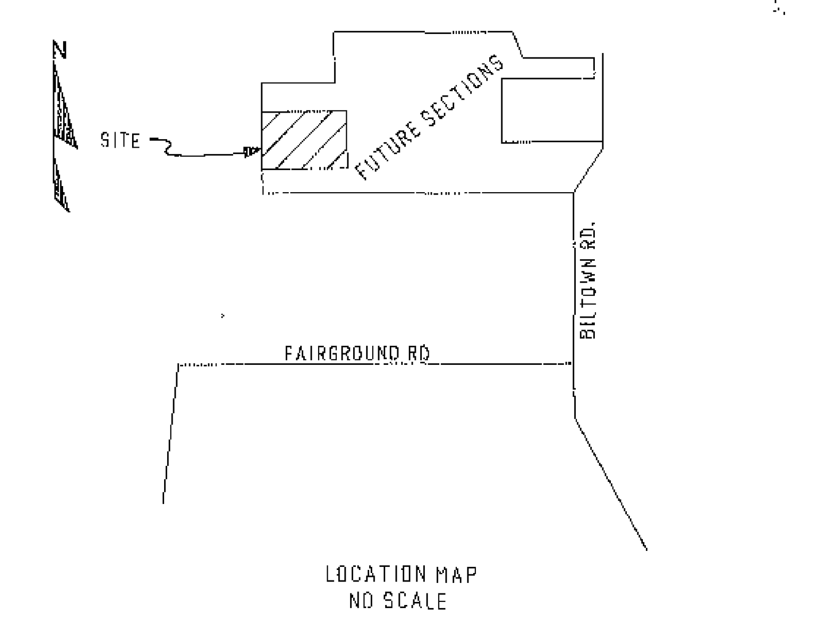

LOCATION MAP
NO SCALE

BUILDERS OBLIGATION.

The builder of each lot in this subdivision is required to grade the lot so that cross drainage is in conformance with the approved Composite Drainage Plan for the subdivision and all drainage from the lots is directed to a public drainage facility in easement or right-of-way

CERTIFICATE OF RESERVATION OF SANITARY SEWER AND DRAINAGE EASEMENTS

An easement for sanitary sewer and drainage purposes is hereby reserved on, over and under the strips of land and spaces as defined and bounded by dashed lines, marked "Sanitary Sewer and Drain Easement", together with the right of ingress and egress over all lots to and from the easements, for construction, operation and maintenance of sewers and drains over said land. No permanent structure of any kind is to be placed on, over or under the land which is subject to said easements. The easement shall be for the benefit of the land in the subdivision and other land which naturally drains thereto, and said sewers and drains may be constructed by the Louisville and Jefferson County Metropolitan Sewer District, or any other public agency having legal authority for such construction, or by others subject to approval by the aforesaid Sewer District.

OWNERS: *Phillip W. Leigh*

CERTIFICATE OF RESERVATION OF DRAINAGE RETENTION BASIN EASEMENT

Easements for drainage and ponding purposes are hereby reserved on and over the land and spaces as defined and bounded by dashed lines, marked "Drainage Retention Basin Easement", together with the right of ingress and egress over all lots and from the easements, for construction, operation, maintenance and reconstruction of retention basins and other drainage improvements. No permanent structure of any kind shall be placed on or over the land within said easements, except for drainage structures, pavements and landscape planting. The easements shall be for the benefit of the land in the subdivision and additional drainage improvements may be constructed by Louisville and Jefferson County Metropolitan Sewer District, Jefferson County, or by any other public agency having legal authority for such construction, or by others subject to approval of the aforesaid Sewer District or Jefferson County Works Department. Until said easement areas are accepted for maintenance by said Sewer District, Jefferson County, or other responsible public agency, said areas shall be maintained by the owners of the underlying *fee simple title*.

OWNERS: *Phillip W. Leigh*

NOTES.

1) Except as may be otherwise noted, all easements along property lines are bisected by said property lines.

PROPERTY OWNERS OBLIGATION

Certain improvements in this subdivision are required by the Metropolitan Subdivision Regulations as specified by an approved *construction plan on file in the office of the Director of Works*. It is the obligation of every property owner in the subdivision not to damage, alter or destroy those improvements and not to allow any condition or activity on his property that will impair the proper functioning of those improvements. subject to the imposition of a lien for the amount necessary to remedy the violation which may be enforced in the same manner that mortgages are enforced, and persons responsible shall be subject to fine.

Recorded in Plat Cabinet No. 39 Page 5

R/W CURVE DATA

CURVE	RADIUS	CHORD	BEARING
C4	30.00'	41.72'	S 40°09'53" E
C8	50.00'	53.08'	N 80°57'59" W
C9	50.00'	58.33'	N 13°13'26" W
C10	50.00'	22.86'	N 35°40'14" E
C11	75.00'	47.43'	S 30°27'05" W
C12	50.00'	52.95'	S 35°00'08" W
C13	75.00'	47.43'	N 06°25'07" W
C14	50.00'	24.10'	S 10°54'37" E
C15	30.00'	43.12'	N 49°50'39" E
C17	30.00'	42.21'	S 39°30'04" E
C18	30.00'	42.64'	S 50°29'56" W
C66	30.00'	42.45'	N 50°14'34" E
C68	30.00'	42.40'	N 39°45'26" W

NOTE: DEVELOPER TO REMOVE ALL DEAD TREES IN RIGHT OF WAY

Note. All pins are set

Limits of Nature Preserve.

This area reserved for Nature preserve as set out & regulated in deed of restrictions in D.B. 6113 PG. 543

10-21-91 #104293

NOTICE OF BOND REQUIREMENT

After construction approval and release of the undersigned subdividers bond by the Louisville and Jefferson County Planning Commission, the owner of any lot may be required to post a cash bond in the amount of $300.00 as a condition of obtaining a building permit pursuant to Section 2.70 of the Metropolitan Subdivision Regulations.

Restrictions recorded in
DB 6113 PG 543.

10-21-91 #104293

FUTURE SECTION OF MONTICELLO PLACE

CERTIFICATE OF WATER LINE EASEMENT

Permanent easement(s) for water mains and appurtenances are hereby reserved on, over, under and through the strip(s) of land as defined and bounded by dashed lines marked "Louisville Water Company Easement" together with the right of ingress and egress over all lots to and from the easement(s) for constructing, repairing, removing, replacing, relocating, reconstructing, maintaining and enlarging of water mains. No permanent structure of any kind shall be erected or the grade of the surface of the land changed within the said easement(s) without written consent of Louisville Water Company. Fences, shrubbery, and gardens may occupy easement area at the owner's risk. Temporary rights are hereby reserved to use land adjacent to the permanent easement(s) herein granted for storage and movement of excavated earth, rock, construction materials, tools, and equipment during construction of said water lines.

Phillip W. Leigh

NOTE
Certain areas within this subdivision contain a high water table. Soil and water table characteristics *may limit foundation design and may prohibit or restrict installation of basements in those areas.*

RECORD PLAT FOR MONTICELLO PLACE SECTION 3 A-1	
PHILLIP W LEIGH, SR. RT. 4, BOX 206 SHEPHERDSVILLE KY. 40165	
DEVELOPMENT PLANNING & ENG, INC 12211 OLD SHELBYVILLE RD LOUISVILE KY 40243 (502) 244 - 1755	MARCH 26 1991
SCALE: 1" = 50'	SHEET 1 OF 1

10-22-87

BK 39 X Pg 5

BK 39 X Pg 5